



Dark-Fog - File encryption and Security made easy.

Dark-Fog(+) Client Manual

Dark-Fog is a file encryption software, with the purpose of securing important files, for save sharing online in cloud storages or on local storages. It offers support for Android and Windows devices / systems.

Development & Copyright

IT-Huskys Dev-Group - 2013-2024

<https://www.dark-fog.net/>

Manual Version 3.150 – 2024-08-28





Manual Index

1.0 What is Dark-Fog?	3
1.1 Why file encryption?	3
1.2 End-User License Agreement (EULA)	3
2.0 The features of Dark-Fog	8
2.1 Dark-Fog Versions and Features:	8
2.2 The features of Dark-Fog in detail	9
2.2.1 Unlimited file size processing	9
2.2.2 Dark-Fog Level 1 encryption/decryption	10
2.2.3 Dark-Fog Level 2 encryption/decryption	10
2.2.4 Dark-Fog Level 3 encryption/decryption	10
2.2.5 Dark-Fog Level 4 encryption/decryption	10
2.2.6 Single-File processing	10
2.2.7 Multi-File processing	10
2.2.8 Crypt-Process Pausing/Resuming	10
2.2.9 Multi-Threading processing	10
2.2.10 Full Directory/Folder content processing	11
2.2.11 Automatic/Live Directory/Folder content processing	11
2.2.12 File based Password Database/Management	11
2.2.13 MYSQL based Password Database/Management	11
2.2.14 System Resource configuration	11
2.2.15 E-Mail support	11
2.2.16 Commercial License/Usage/Support	11
3.0 System requirements	11
4.0 Encryption-Options	13
4.1 Dark-Fog Encryption – Level 1	13
4.2 Dark-Fog Encryption – level 2	14
4.3 Dark-Fog Encryption – level 3	15
4.4 Dark-Fog Encryption – level 4	16
5.0 Dark-Fog Menu/Navigation	17
5.1 File-Encryption	17
5.1.1 Output of the Dark-Fog V1 and V3 Syntax:	18
5.1.2 Output of the Dark-Fog V2 and V4 Syntax	19
5.2 File-Decrypt Menu	20
5.3 Crypt-Message	22
5.3.1 Create Messages	22
5.3.2 Get Messages	23
5.4 Info Menu	24
5.5 Options Menu	24
6.0 Copyright & Usage	26
6.1 Download & Source	26
6.1.1 Dark-Fog Client (Private User License)	26
6.1.2 Dark-Fog+ [Premium] Client (Commercial User License)	26





1.0 What is Dark-Fog?

Dark-Fog is a file encryption software, with the purpose of securing important files, for save sharing online in cloud storages or on local storages.

1.1 Why file encryption?

In times where we need to have all the information at any time with us , intensive use of online storage or transportation of important data on portable storage devices is unpreventable , which all together at any time can be taken from foreign or even attacking people and would cause critical damage in privacy and finances. This can only be prevented by file encryption.

1.2 End-User License Agreement (EULA)

Dark-Fog (hereinafter DF) is a software by the development team IT-Huskys and falls under the jurisdiction of the federal state of Germany. (As defined below) This License Agreement is " ITH " for the IT-Huskys development team and their partners. "You" and "your" refers to the user of the computer on which the software was installed or , and therefore agree that this License Agreement.

PLEASE READ THIS END USER LICENSE AGREEMENT (THIS " EULA" OR "LICENSE AGREEMENT") CAREFULLY. BY CLICKING " " ACCEPT " " BUTTON OR USING THE APP OR THE SOFTWARE OF THE APP CLIENT (THE " SOFTWARE") INSTALL , YOU AGREE THAT THIS AGREEMENT , AS ONE OF THEM SIGNED CONTRACT VALIDITY OBTAINED . IF YOU DO NOT AGREE WITH ALL TERMS AND CONDITIONS OF THIS LICENSE AGREEMENT , YOU ON THE BUTTON TO INDICATE THAT YOU NOT AGREE TO THE TERMS OF THE LICENSE AGREEMENT , AND COMPLETE THE INSTALLATION OF THE SOFTWARE FROM CLICK . BY AGREE WITH THIS LICENSE AGREEMENT , YOU REPRESENT THAT YOU ARE OF LEGAL AGE AND UNDER THE LAWS OF YOUR RESIDENCE THE LEGAL POWERS HAVE A CONTRACT TO COMPLETE ACKNOWLEDGE .

I. LIMITED USE LICENSE

Granted on the basis of the terms of this License Agreement and your consent to this ITH you and you hereby accept , until the termination of the License Agreement by you or ITH , a limited, non - exclusive, non - transferable license to internally install the following components and exclusively as perform part of the APP (i) the Software , all accompanying material , and (ii) any software upgrades , patches, subsequent versions and updates (collectively " updates") , the ITH leaves you to use . The software and the APP is provided solely for your personal , non-commercial entertainment purposes only and may not be used for any other purpose or in any other way. Without the explicit consent of ITH Do nothing that you obtain from the software or the APP, sell , copy , share , transmit, publish , assign or distribute in any way. The license granted to you is free of charge .

II CONDITIONS

By installing and using the Software, you acknowledge that you have read and understood the terms of this license agreement and that they accept this . You must also : (i) the ITH Terms of Use (the " Terms of Use") , which are linked at the bottom of the site and are incorporated by this reference portion of the license agreement , read, understand and accept ; (ii) an account for the APP (an " Account") create (as defined in the Terms of detail this procedure) and (iii) meet the hardware and



connection requirements (the " " site """) are published on the websites of ITH . These requirements may change during the development of the APP. You are fully responsible for the liabilities incurred in connection with your Internet usage costs and the cost of hardware, maintenance or repair costs that are required for your access to the APP .

III . ADDITIONAL LICENSE RESTRICTIONS

The limited license granted to you in Section I , is the subject of the additional restrictions that are illustrated in this section III . Any use of the Software in violation of the following license restrictions , is an unauthorized use of the software outside the license grant in Section I , and will be considered a violation of shares held by ITH or its licensors in the Software and the APP rights. You agree that you will not under any circumstances :

A. The software sell , rent, lease, sublicense or transfer in any other way to third parties or third party a security interest in the Software or the APP grant or given to third parties copies of the Software or the APP ;

B. The Software or copy the APP in whole or in part, photocopy , reproduce, translate, reverse engineer , decompile the source code derived or disassemble the software or derive from the APP works , unless there is a permission that (i) one (1) to create a copy of the software and Documentation solely for personal archival purposes and (ii) to use image and video capture third-party software to control the output of the software as audio , video and / or still image files for personal, non-commercial use in accordance with the terms of use and applicable to audio or video production rules of ITH record ;

C. , modify without the express consent of ITH any files that are part of the software in any way or even cause them to be changed ;

D. The software or the APP itself use for commercial purposes or induce any other person or entity to such use, in particular (i) participation in the APP against payment or (ii) the sale of APP elements outside of the APP or the sale of accounts , unless such transactions were authorized by ITH and performed over provided by ITH services; or

Use E. Prohibited third party programs , especially " mods , " " hacks , " " cheats , " " scripts , " " bots , " " trainers , " or automation programs or any third party programs that intercept the communication between the software and ITH , emulate or redirect or thereby collect information about the APP that they read memory areas that are used by the software to store information about the APP .

IV TITLE,

All rights and title to the Software and the APP and all content contained therein (in particular accounts, computer code , tags , artwork , graphics, animations and methods of operation) are the exclusive property ITH or its licensors. The software and the APP and all content contained are protected by German and other applicable international intellectual property laws . ITH and its licensors reserve all rights in and to the Software and the APP , especially the exclusive right to create derivative thereof contents . You agree to not create their own content on the basis of the APP without the express consent of ITH . You acknowledge and agree that you have no financial or other interest in any content or features contained in the APP. You further acknowledge and agree that You have no ownership or other property rights to your account and acknowledge and agree that all rights are permanently on and in connection with your account with ITH and ITH benefit . Please read the Terms of Use for a complete representation of ownership of ITH .

V. CODE OF CONDUCT

As long as you use the software, you agree to comply with all applicable laws, rules and regulations. You further agree to comply with the additional rules that govern your use of the APP (the " Code of Conduct "). The Code of Conduct is not meant to be complete and closed set of rules and ITH reserves the right to amend this Code of Conduct at any time and to take all appropriate disciplinary action , including account closure and deletion, in order to protect the integrity and spirit of the APP ,





regardless of whether a specific behavior is listed here as prohibited. The following examples of behavior result in disciplinary action according to :

- A. The personification of any person , Fima or legal entity , including a member of ITH , or the communication in a way that gives the impression that this was going out of ITH ;
- B. The disclosure of information on the Site or in the APP, with which you can be identified himself or any other person ;
- C. Harassing , threatening or tracking other users in the APP ;
- D. Removing , altering or concealing related to ITH disclaimer relating to copyrights, trademarks , patents or other proprietary rights that are displayed on the Site , in the APP and / or in the software. Furthermore, you will not transmit any content that violates third party rights or violate them , in particular patents , trademarks, trade secrets , copyrights, publication, personal or other property rights or intangible rights ;
- E. The transmission or distribution of content that can be seen by ITH sole and absolute discretion to be offensive , in particular unlawful , harmful , threatening , abusive , harassing , vulgar , obscene, sexist , racist, ethnically or otherwise objectionable content;
- F. contain the transmission or the facilitation of transfer of content that contain viruses , corrupted data , Trojan horses , keyloggers , worms , time bombs, cancelbots or other computer routines that system, data or personal information damage , negative affect , to spy secretly , or undermine , to investigate or acquire or actually do this ;
- G. Spamming chat by interrupting the conversation flow with repeated and resembling contributions , whether for personal or commercial reasons ;
- H. Participation in any actions that exploit after ITH sole rating undocumented aspects of the APP, in order to obtain an unfair advantage over other users;
- I. Participation in any actions that other users of the APP to go behind ITH sole evaluation, especially attacks that are classified as " scamming " or " social engineering " ;
- J. The access or attempted access to areas of the APP or the APP server , which were made available to the public;
- K. The choice of a player's name, falsely gives the impression that the respective user is with ITH in connection that allows a personal identification that violates the property or intangible rights of third parties or is libelous, defamatory , distasteful, obscene, sexist, racially , ethnically or otherwise objectionable . You may also use any typographical errors or alternate spellings , in order to circumvent this limitation in the choice of Player Names . ITH is in the sole name rating that violate these rules at any time without prior notice to you change and take for repeated violations further disciplinary measures, including the closure of the affected account.

VI . CONSENT TO ITHITORING

If you use the software detects the software parts of your hardware and software specifications and performance of your computer for improved joint support, without further notice to you . With the software, no other information about you or your computer to ITH be forwarded except those required for the connection specifications.

VII UPDATES AND ADJUSTMENTS

A. The software and the APP . ITH can offer updates for the software that must be installed by you , so that you can continue to play the APP. With every start of the software to play the APP , you grant ITH your permission to install remote software updates on your computer with or without additional notice to you.

B. License Agreement. ITH reserves the right to revise its sole and absolute discretion, any provision of the license agreement in the course of further development of the APP or the law , to update , change, modify , add, amend or delete , but under the condition that significant changes in the license





agreement does not retroactively apply. Such changes will be effective upon your agreement. If any future changes to this License Agreement you will not be acceptable or cause you to no longer comply with the license agreement , or you do not agree to the then-current version of the license agreement on some points , we reserve the right to the license agreement in accordance with the law to terminate on termination in Section VIII . You can view the latest version of this license agreement by clicking on the lower end of the site to " EULA " . If the software requires an update, you will have the opportunity to review and to approve or reject the current version of this License Agreement upon installation.

VIII TERMINATION OF LICENSE AGREEMENT

This Agreement remains effective until terminated . You may terminate this license agreement at any time and for any reason terminate by setting ITH of your termination intention. ITH may terminate this License Agreement at any time for any or no reason. A denunciation shall take effect as soon as you ITH by being informed , shut down your account or is deleted or ITH ceases to operate and / or support for the APP . In the event of termination , whether by you or ITH , the license granted to you in Section I , immediately terminated and you must install the software immediately and completely removed from the permanent memory of your computer and all copies of the software, which in itself your possession , destroy .

IX . END OF THE APP OPERATION

The APP is an "online" APP that can be played over the Internet through services provided by or on behalf of ITH . You acknowledge and agree that by ITH sole and absolute discretion may terminate the support for or access to the APP at any time for any reason or no reason. You further agree that ITH any time without notice to you or liability to you change over your access to any features or parts of the APP , modify , disable , " " nerf " " cancel , or may limit . You see according to the terms of use that you have no interest , financial or otherwise, to any features or contents of the Software or the APP .

X. EXPORT CONTROLS

The software is subject to applicable export restrictions. You must complete all export and import laws and restrictions and regulations of any German or foreign authority , in connection with the Software and its use shall be established. The software may not be re-exported , downloaded or exported by other means, downloaded or installed for the benefit of citizens and residents of countries have imposed on the Germany a trade embargo. You represent and warrant that you are not located in any such country , nor citizens or residents are or are under control of a citizen or resident of any such country .

XI . DISCLAIMER OF WARRANTY

THE APP (INCLUDING THE SOFTWARE AND DOCUMENTATION) IS PROVIDED " " AS IS " " AND "" AS AVAILABLE " " LEAVE WITHOUT EXPRESS OR IMPLIED WARRANTIES OR REPRESENTATIONS OF ANY KIND . EXTENT PERMITTED BY LAW IS POSSIBLE , IN ITH ANY EXPRESS OR IMPLIED WARRANTIES RELATING TO THE APP OR THE SOFTWARE REFERS MAY , IN PARTICULAR , ANY IMPLIED WARRANTIES OF CLAIMS AGAINST INFRINGEMENT , FITNESS FOR TRADE , FITNESS FOR A PARTICULAR PURPOSE AND WARRANTIES ARISING OUT OF COURSE OF TRANSACTIONS , THE COURSE OF BUSINESS OR USAGE OF TRADE SHOWS UNFOLDING AND WARRANTIES AS TO THE ACCURACY, RELIABILITY OR QUALITY OF ANY CONTENT OR INFORMATION AS PART OF THE APP AND / OR THE SOFTWARE . ITH DOES NOT WARRANT THAT THE APP AND / OR THE SOFTWARE WILL BE UNINTERRUPTED OR ERROR-FREE , THAT DEFECTS WILL BE CORRECTED, OR THAT THE SOFTWARE IS FREE OF VIRUSES OR OTHER HARMFUL COMPONENTS. YOU ASSUME FULL RESPONSIBILITY FOR THE SELECTION OF THE APP AND / OR THE SOFTWARE TO ACHIEVE YOUR DESIRED OBJECTIVES AND FOR THE INSTALLATION , USE AND THE RESULTS THAT YOU PLAY BY AND OBTAINED THE SOFTWARE .





IT IS STATED THAT THE WARRANTY FOR INTENTIONAL ITD DUTY INJURY NOT EXCLUDE . THE DISCLAIMER OF WARRANTY DOES NOT AFFECT THE FOLLOWING LIMITATION OF LIABILITY.

Because some states or jurisdictions do not allow disclaimer of implied warranties, the prespecified exclusion clause may be only partially applicable for you or not .

XII . INDEMNIFICATION

HEREBY AGREE TO BE ITD OF AND FROM ALL CLAIMS , COURT PROCEEDINGS , DAMAGES , LOSSES , LIABILITIES AND EXPENSES (INCLUDING ATTORNEYS 'FEES) FREE ADMISSION , HARMLESS AND HERE TO DEFEND , DIRECTLY OR INDIRECTLY FROM YOU WITH DEBT ARE TO YOUR USE OR MISUSE OF THE APP AND / OR THE SOFTWARE OR THE BREACH OF THE PROVISIONS IN THIS AGREEMENT, BY YOU TO GO BACK . ITD reserves the right to take over at their own expense and in its sole discretion , assume the exclusive defense and control of any matter in which you are obliged to indemnify , whereby you work in such a case ITD together and all available means of defense available will face.

XIII . LIMITATION OF LIABILITY

ITD IS YOU OR ANY THIRD PARTY UNDER NO CIRCUMSTANCES AND UNDER NO LEGAL THEORY , WHETHER IN CONTRACT, TORT (INCLUDING NEGLIGENCE) , STRICT LIABILITY LAW OR OTHERWISE LIABLE FOR ANY INDIRECT, INCIDENTAL , CONSEQUENTIAL , SPECIAL SAMPLE OR PUNITIVE DAMAGES OF ANY KIND (INCLUDING DAMAGES FOR BUSINESS INTERRUPTION , LOSS OF DATA, THE REDUCTION OF GOODWILL OR BUSINESS PROFITS) OR FOR DAMAGES FOR GROSS NEGLIGENCE OF ANY KIND (INCLUDING DAMAGES FOR BUSINESS INTERRUPTION , COMPUTER FAILURE OR MALFUNCTION, OR ANY OTHER COMMERCIAL DAMAGES OR LOSSES) ARISING IN YOUR USE OR YOUR USE THE SOFTWARE AND / MUST OR THE APP BASED , EVEN IF ADVISED OF THE POSSIBILITY OF SUCH DAMAGES ITD KNOW HAS OR SHOULD KNOW . ITD NOT RESPONSIBLE FOR LOSS OR DAMAGE TO ACCOUNTS FROM SAVED APP ALSO BE RESPONSIBLE OR STATISTICS PROFILE INFORMATION THAT . ITD IS NOT RESPONSIBLE FOR ANY INTERRUPTIONS OF SERVICE , INCLUDING ISP INTERRUPTION, SOFTWARE OR HARDWARE FAILURES , OR OTHER EVENTS THAT TO LOSS OF DATA OR INTERRUPTION OF SERVICE DAMAGE. IN NO EVENT SHALL ITD FOR ANY.

Notwithstanding the foregoing limitation of liability SHALL THE LIABILITY OF ITD BY ANY PART OF THIS AGREEMENT SHALL BE (i) for damages arising from injury to life, limb , or health, based on a negligent breach of duty by ITD or an intentional or negligent breach of duty representative or agent of ITD based or (ii) for other damages based on a grossly negligent breach of duty by ITD or an intentional or grossly negligent breach of duty by a legal representative or vicarious agent of ITD ; (iii) for willful misconduct ; (iv) for damages on the negligent breach of duties that are essential for the fulfillment of the contract by ITD (" " obligations " ") , based , as far as these are characteristic and predictable ; (v) for any warranties granted to you by ITD ; (vi) for any liability that arises from applicable under the respective legal product liability law.

Because some states or jurisdictions do not allow exclusion or limitation of liability , the liability of ITD is limited insofar as this is possible by applicable law in those States or under these jurisdictions.

BY INSTALLING THE SOFTWARE AND/OR USING THE SOFTWARE YOU ACKNOWLEDGE THE END USER LICENSE AGREEMENT.





2.0 The features of Dark-Fog

The Dark-Fog Client versions offer different features depending on its versions and use purpose.

2.1 Dark-Fog Versions and Features:

	 Dark-Fog	 DF	 DF	 DF+	 DF+	 DS
Feature	Dark-Fog Windows Client	Dark-Fog Android Client	Dark-Fog+ Windows Client	Dark-Fog+ Android Client	Dark-Sky	
unlimited file size processing	✓	✓	✓	✓	✓	
Dark-Fog Level 1 encryption	✓	✓	✓	✓	✓	
Dark-Fog Level 1 decryption	✓	✓	✓	✓	✓	
Dark-Fog Level 2 encryption	✓	✓	✓	✓	✓	
Dark-Fog Level 2 decryption	✓	✓	✓	✓	✓	
Dark-Fog Level 3 encryption			✓	✓	✓	
Dark-Fog Level 3 decryption	✓	✓	✓	✓	✓	
Dark-Fog Level 4 encryption			✓	✓	✓	
Dark-Fog Level 4 decryption	✓	✓	✓	✓	✓	
Single-File processing	✓	✓	✓	✓	✓	
Multi-File processing	✓		✓	✓	✓	
Crypt-Process Pausing / Resuming			✓	✓	✓	
Multi-Threading processing			✓	✓	✓	





Full Directory / Folder content processing			✓	✓	✓
Automatic / Live Directory / Folder content processing					✓
File based Password Database / Management					✓
MYSQL based Password Database / Management					✓
System resource configuration					✓
E-Mail support			✓	✓	✓
Commercial License / Usage / Support			✓	✓	✓
Price	FREE	FREE	4,99€	4,99€	49,99€
Availability	Direct Download	Google Playstore	Via E-Mail	Google Playstore	Via E-Mail

2.2 The features of Dark-Fog in detail

2.2.1 Unlimited file size processing

This feature allows to process any file size that your operating FAT(File Cluster Formation)-System allows. There is no memory or size limitation to processing.

File system	Maximum size
APFS	8 Exabyte
exFAT	16 Exabyte
FAT12	16 Megabyte
FAT16B	2 Gigabyte
FAT32	4 Gigabyte
HFS	2 Gigabyte
HFS+	8 Exabyte
HPFS	2 Gigabyte
NTFS	16 Exabyte
Btrfs	16 Exabyte





2.2.2 Dark-Fog Level 1 encryption/decryption

This feature allows to use the level 1 Dark-Fog Syntax for encrypting and decrypting files. The 1st is an encryption based on the password alone. Depending on the given password (up to 32 signs), the encryption will be different. It does not include any hash or checksum for the password used for the encrypted file. Makes it impossible to brute-force or to decipher the used encrypt-password.

2.2.3 Dark-Fog Level 2 encryption/decryption

This feature allows to use the level 2 Dark-Fog Syntax for encrypting and decrypting files. The 2nd option is based on a password (up to 32 signs) and a key-file that is required to calculate the decryption. It does not include any hash or checksum for the password used for the encrypted file. Makes it impossible to even get an output.

2.2.4 Dark-Fog Level 3 encryption/decryption

This feature allows to use the level 3 Dark-Fog Syntax for encrypting and decrypting files. The 3rd is an encryption based on the password and file size. Depending on the given password (up to 1024 signs), the encryption will be different with a 2nd layer encryption based on the file size. It does not include any hash or checksum for the password used for the encrypted file. Makes it impossible to brute-force or to decipher the used encrypt-password.

2.2.5 Dark-Fog Level 4 encryption/decryption

This feature allows to use the level 4 Dark-Fog Syntax for encrypting and decrypting files. The 4th option is based on a password (up to 1024 signs), file size and a key-file that is required to calculate the decryption. It does not include any hash or checksum for the password used for the encrypted file. Makes it impossible to even get an output.

2.2.6 Single-File processing

This feature allows you to process one file at a time. Assuring minimal system resource usage and functional processing even for low-end system speck devices and systems.

2.2.7 Multi-File processing

This feature allows you to process one file at a time, with multiple files queued up for processing, with the same setting applied. Assuring minimal system resource usage and functional processing even for low-end system speck devices and systems. Multiple files can be listed/selected for processing without the need to apply the same settings manually for each file separately.

2.2.8 Crypt-Process Pausing/Resuming

This feature allows you to pause the encryption- and decryption process at any time. In case a file or many files take longer to be processed, and you need the system calculation power elsewhere, you can simply pause the process and resume it later whenever you want.

2.2.9 Multi-Threading processing

This feature allows you to process all queued files at the same time. Making use of the of the full system resources and processing power, to encrypt any decrypt all selected file(s) at the same time. This feature increases processing speed and productivity massively compared to “Single-File processing”. Depending on the amount and size of the processing files, this feature can be very system-resource intensive.



2.2.10 Full Directory/Folder content processing

This feature allows you to process all files in a specific directory/folder. Simply select the directory/folder you want all files to be processed by the given configuration/settings. The folder/directory will be scanned for all files it contains and queued up for processing.

2.2.11 Automatic/Live Directory/Folder content processing

This feature allows you to automatically process new files that get created/placed/uploaded to a configured folder/directory, based on the applied security settings. The processing of the file(s) will apply under the “Multi-Threading processing” feature.

2.2.12 File based Password Database/Management

This feature allows you to have all auto-encrypted files managed by a local file-database. This enables you to have all passwords random generated, based on a high security syntax, and stored in a local file database for encryption and decryption.

2.2.13 MYSQL based Password Database/Management

This feature allows you to have all auto-encrypted files managed by MYSQL-database. This enables you to have all passwords random generated, based on a high security syntax, and stored in a MYSQL database for encryption and decryption.

2.2.14 System Resource configuration

This feature allows you to have full control about the amount of System-Resources, Dark-Sky is allowed to use to process the files and run all its features. Assuring that the running system can not be slowed down by it.

2.2.15 E-Mail support

This feature allows you get in contact with the developers of the Dark-Fog File Encryption solutions, for support and maintenance.

2.2.16 Commercial License/Usage/Support

This feature allows/certificates you to legally run all Dark-Fog solutions in a commercial business environment, with legal usage for customer and inhouse security.

3.0 System requirements

Minimum System Requirements		
System	Windows	Android
OS Version	Windows 7 SP1	9
CPU	AMD Phenom II X4 940, Intel Core 2 Quad Q8400 or better	Qualcomm APQ8064T Snapdragon S4 Pro, Quad-core 1.7 GHz Krait 300 or better
RAM	2 GB	2 GB
Storage	100 MB + processing file size	100 MB + processing file size
Required	.Net 4.51	Global File Write Permission





Recommended System Requirements		
System	Windows	Android
OS Version	Windows 10+	12+
CPU	AMD Ryzen 7 5800X, Intel Core i7-13700K or better	Qualcomm Snapdragon 855, MediaTek Dimensity 1000+ or better
RAM	16 GB+	6 GB+
Storage	100 MB + processing file size	100 MB + processing file size
Required	.Net 4.51	Global File Write Permission

Please be aware that the needed system-resources are highly depending on the size of the files that are selected for processing. Larger files may require a way higher amount of RAM and System-Storage.





4.0 Encryption-Options

Dark-Fog is a file encryption software, with the purpose of securing important files, for save sharing online in cloud storages or on local storages. It offers 4 encryption options with a high security syntax behind it. The 1st and 3rd are an encryption based on the password alone (lvl 3 also on the file size). Depending on the given password, the encryption will be different. The 2nd and 4th options are based on a password and a key-file that is required to calculate the decryption (lvl also on the file size). All options (levels) do not include any hash or checksum for the password used for the encrypted file. Makes it impossible to brute-force or to decipher the used encrypt-password.

4.1 Dark-Fog Encryption – Level 1

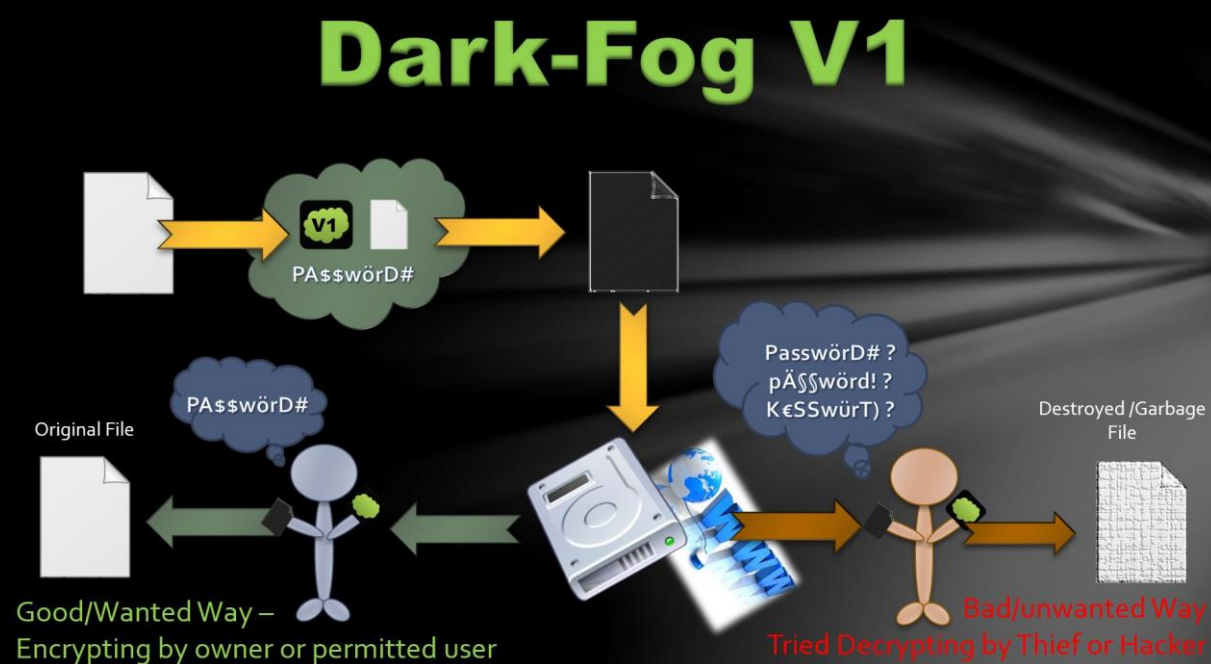

Dark-Fog with Encryption-option 1 (will be called V1), is very easy to use. The user just takes the file who he wants to encrypt and chooses a password (**up to 32 signs**) which will be used for the encryption. The file(s) will now be securely encrypted with the given password and the syntax it creates. The encrypted file can now be sent online or saved without the risk to be stolen and used. To decrypt a file, you need to enter EXACTLY the password that was given in the process of encryption, or it will be using the wrong syntax generated by the password and only a garbage file will be created. Because Dark-Fog doesn't use a checksum, it is not possible to say if a password is correct, so there is no way to brute force the right password. To try every possible password will come with a huge effort, because the attacker would need to check every file and needs a lot of system power to do so.



4.2 Dark-Fog Encryption – level 2

Dark-Fog V2

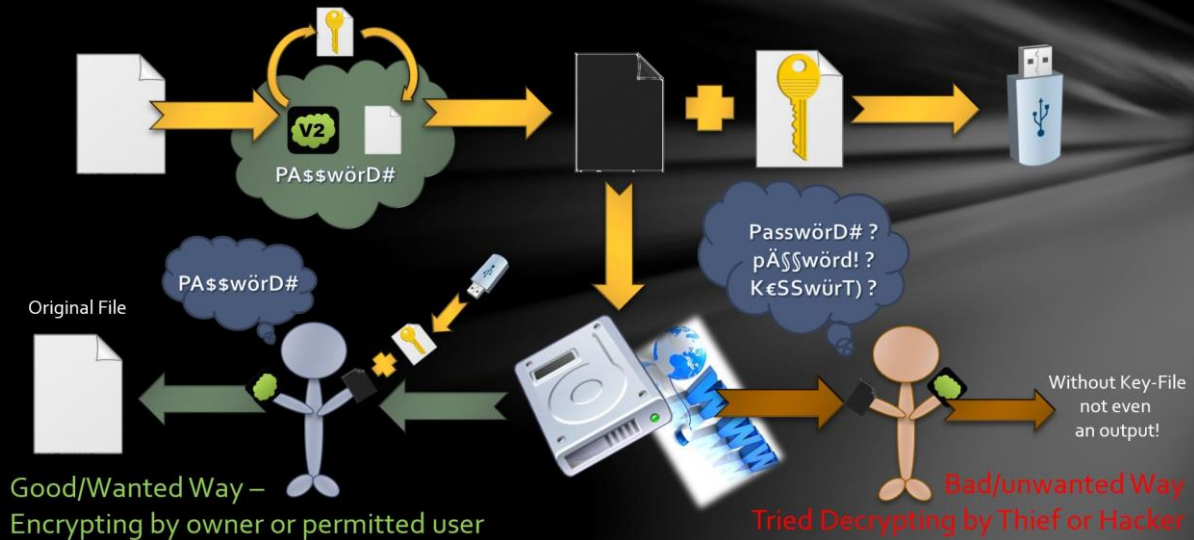

Dark-Fog with Encryption-option 2 (will be called V2), needs a little more effort from the user as V1 but is even more secure. The basics are the same as V1 (**up to 32 signs for the password**), but with a huge difference! In this case the Crypt-Syntax creates a random generated Key-File for every file that will be encrypted. The basic idea is that the encrypted file can be stored as usual online or on a local hard drive, but you also need an authentication-syntax file for the decryption as well as the password. You can now store the sensitive data online with an even more secure level, and simply keep the key-file for it locally saved. If someone now online accesses the data and even knows the password, the attacker has no way to decrypt it since he does not have the necessary values without the key file(s).

4.3 Dark-Fog Encryption – level 3

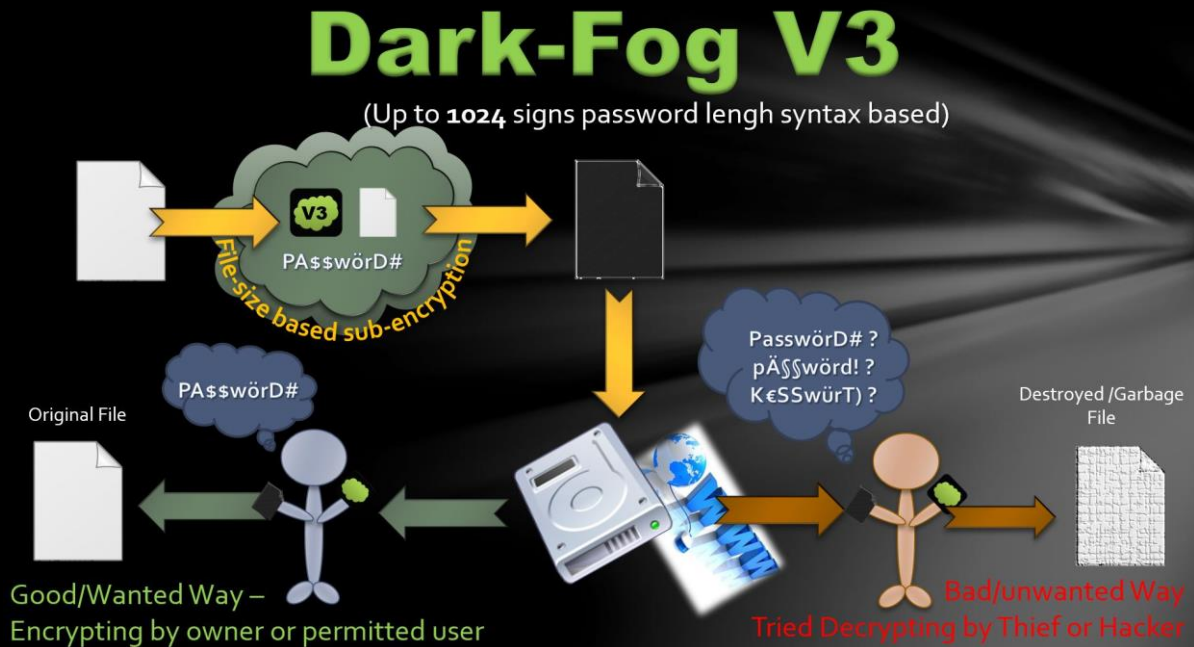

Dark-Fog with Encryption-option 3 (will be called V3), is also very easy to use but even stronger than its V1 option thanks to its expanded password-encryption syntax and file size based sub-encryption. The user just takes the file who he wants to encrypt and chooses a password (**up to 1024 signs**) which will be used for the encryption. The file(s) will now be securely encrypted with the given password and the syntax it creates, with a 2nd layer encryption based on its file size. The encrypted file can now be sent online or saved without the risk to be stolen and used. To decrypt a file, you need to enter **EXACTLY** the password that was given in the process of encryption, or it will be using the wrong syntax generated by the password and only a garbage file will be created. Because Dark-Fog doesn't use a checksum, it is not possible to say if a password is correct, so there is no way to brute force the right password. To try every possible password will come with a huge effort, because the attacker would need to check every file and needs a lot of system power to do so.

4.4 Dark-Fog Encryption – level 4



Dark-Fog with Encryption-option 4 (will be called V4), needs a little more effort from the user than V1 or V3, but is even more secure. The basics are the same as V3 (up to 1024 signs for the password) and a file size based sub-encryption, but with a huge difference! In this case the Crypt-Syntax creates a random generated K4y-File for every file that will be encrypted. The basic idea is that the encrypted file can be stored as usual online or on a local hard drive, but you also need an authentication-syntax file for the decryption as well as the password. You can now store the sensitive data online with an even more secure level, and simply keep the key-file for it locally saved. If someone now online accesses the data and even knows the password, the attacker has no way to decrypt it since he does not have the necessary values without the key file(s).



5.0 Dark-Fog Menu/Navigation



- 1 = File-Encryption – opens the File-Encryption menu
- 2 = File-Decryption – opens the File-Decryption menu
- 3 = Message-En/Decryption – open the Message En/Decryption menu
- 4 = License & App Information – opens the Information overview about the apps version and user license
- 5 = App-Options – opens the Options-menu with the app-configuration settings [only available (with full features) in the Dark-Fog+ client solution]
- 6 = Closes Dark-Fog

5.1 File-Encryption

The screenshot shows the File-Encryption interface. On the left, a file list is visible with callout 1 pointing to the top bar and callout 2 pointing to a file. Below the list are input fields for a password (callout 3) and a version selector (callout 4). A large 'Encrypt-Convert' button is in the center (callout 5). On the right, a detailed view of a file is shown with callout 1 pointing to the top bar, callout 2 pointing to a file, callout 3 pointing to the password field, callout 4 pointing to the version selector, and callout 6 pointing to the 'ENCRYPT' button.





- 1 = Close Crypt-menu, resets the file-list and goes back to the Main-menu (Windows client only)
- 2 = Drag & Drop File-List that have to be encrypted. Just drop the files or folders right in the area (Windows client). On Android select the files or folder(content) you want to encrypt or clear the selection. All files in the list will be encrypted with the given password and settings.
- 3 = Password who will be used to encrypt the files (up to 32 Symbols DF1 & 2 – up to 1024 Symbols DF3 & 4).
- 4 = Select the Dark-Fog level that the files will be encrypted on (level 3-4 only available in Dark-Fog+)
- 5 = Start encryption and offers PAUSE-RESUME option during procession (only in Commercial Premium (+) Client)
- 6 = Creates a random generated password with the maximum supported length of the selected Dark-Fog encryption level (32 Symbols for DF1 & 2 –1024 Symbols for DF3 & 4). *The generated password is automatically copied into the clipboard(Copy & Paste memory) for custom saving.*

5.1.1 Output of the Dark-Fog V1 and V3 Syntax:

Dark-Fog V1 Files (.df1)

Dark-Fog V3 Files (.df3)

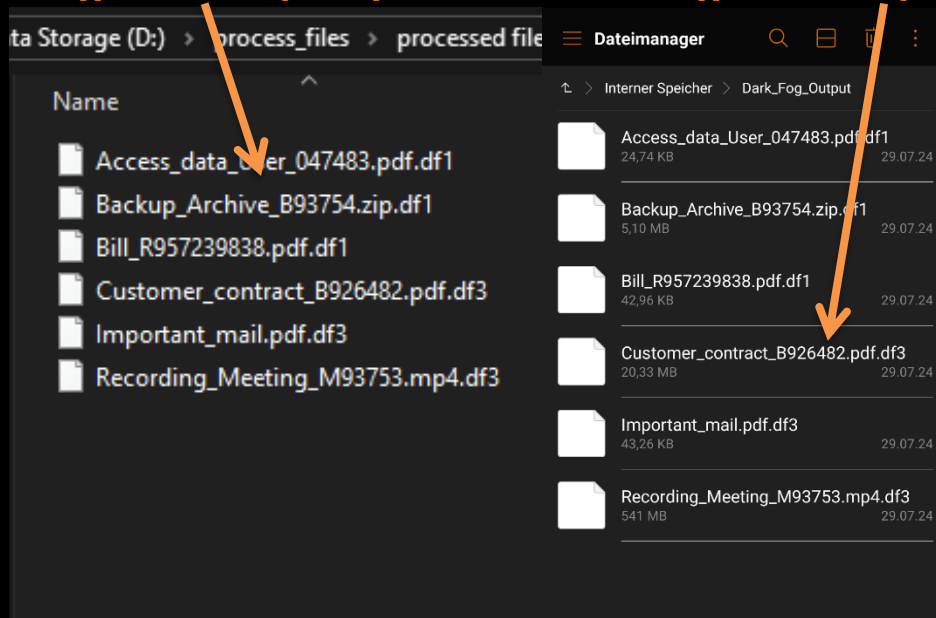

The processed files will be in the same directory as the source files if not configured differently (Windows client). In the Android client version, all processed files will always be in the folder "Internal Storage/Dark_Fog_Output" if "File(s) selection" was selected as the source. With the "Folder(content) selection" all files will be placed in the same directory as the source files, if not configured differently.

Task Complete

The encryption process has been completed! The encrypted file of Wallpaper_Android_edition_Promo.png has been stored at:
'Internal Storage/Dark_Fog_Output'.





5.1.2 Output of the Dark-Fog V2 and V4 Syntax:

Dark-Fog V2 files (.df2)

- Access_data_User_047483.pdf.df2
- Backup_Archive_B93754.zip.df2
- Bill_R957239838.pdf.df2

Dark-Fog V4 files (.df4)

- Customer_contract_B926482.pdf.df4
- Important_mail.pdf.df4
- Recording_Meeting_M93753.mp4.df4

Dark-Fog V4 key files (.k4y)

- Customer_contract_B926482.pdf.k4y
- Important_mail.pdf.k4y
- Recording_Meeting_M93753.mp4.k4y

Dark-Fog V2 key files (.key)

- Access_data_User_047483.pdf.key
- Backup_Archive_B93754.zip.key
- Bill_R957239838.pdf.key

The processed files will be in the same directory as the source files if not configured differently (Windows client). In the Android client version, all processed files will always be in the folder "Internal Storage/Dark_Fog_Output", if "File(s) selection" was selected as the source. With the "Folder(content) selection" all files will be placed in the same directory as the source files, if not configured differently. The Key/K4y files can be generated (by setting) in an own separate folder on creation.

Task Complete

The encryption process has been completed! The encrypted file(s) has/ have been stored at:
'/storage/emulated/0/Documents'.

The key/k4y-files can be stored separately. For example the file(s) can now be safely stored online, with the key-file/k4y-file remaining on the users end or send via email to the targeted user.





5.2 File-Decrypt Menu

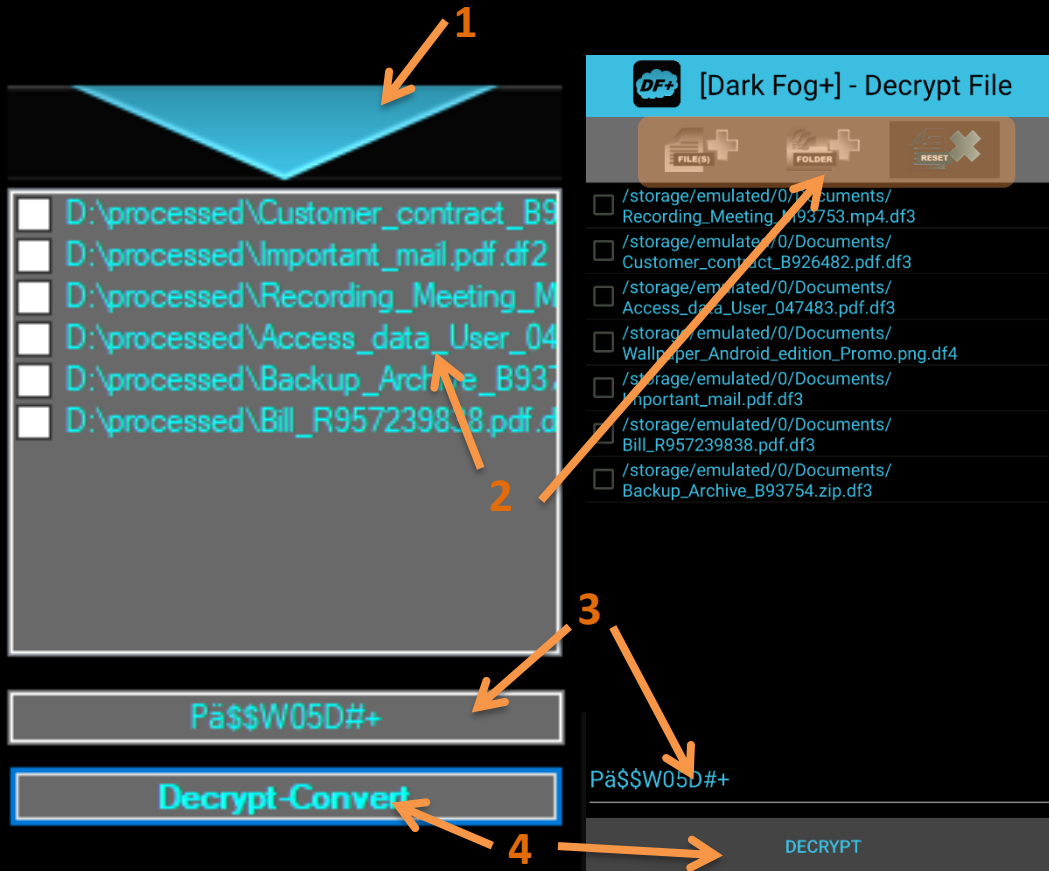

1 = Close Decrypt-menu, resets the file-list and goes back to the Main-menu (Windows client only)

2 = Drag & Drop File-List that have be decrypted. Just drop the files or folder(content) right in the area (Windows client).On Android select the files or folder(content) you want to decrypt or clear the selection. All files in the list will be decrypted with the given password. DF1, DF1, DF3 and DF4 files can be decrypted at the same time. The KEY-File must be next to the DF2-file in the same source directory on Windows. The K4Y-File must be next to the DF4-file in the same source directory on Windows. On Android you will be asked for each KEY/K4Y-file for every queued DF2 or DF4 file.

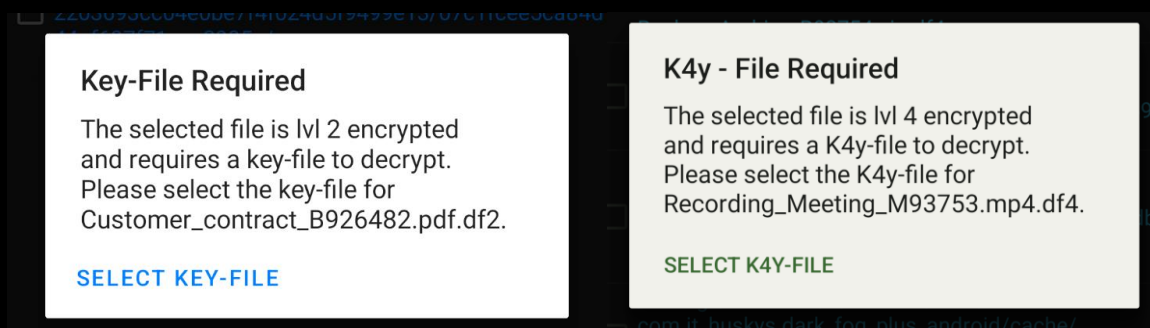

3 = Password who will be used to decrypt the files (up to 32 Symbols DF1/DF2 - up to 1024 Symbols DF3/DF4).

4 = Start decryption





The processed files will be in the same directory as the source files if not configured differently (Windows client).

In the Android client version, all processed files will always be in the folder "Internal Storage/Dark_Fog_Output", if "**File(s) selection**" was selected as the source. With the "**Folder(content) selection**" all files will be placed in the same directory as the source files, if not configured differently.

Task Complete

The decryption process has been completed! The decrypted file(s) has/have been stored at:
'/storage/6434-3962/work stuff'.





5.3 Crypt-Message

5.3.1 Create Messages

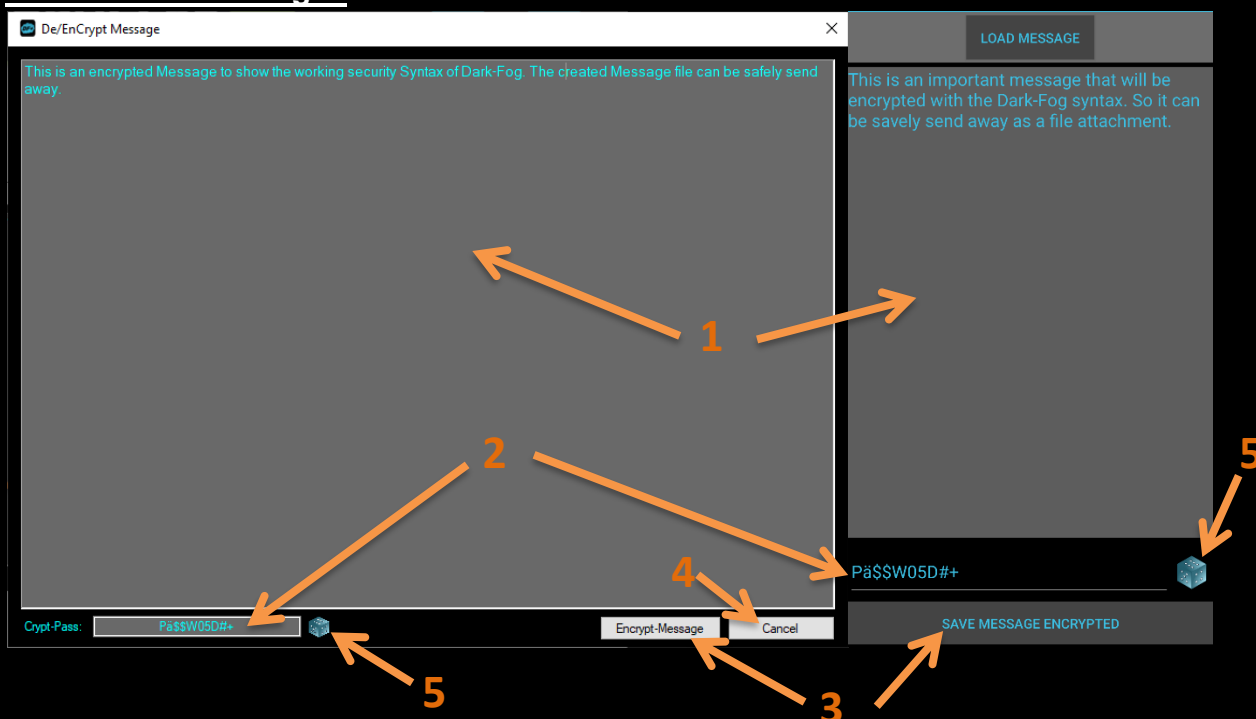

With this you can create a ".message" file to safely be stored and send to a permitted user.

- 1 = Message-Text – Writing anything in this area will activate the message encryption functionality
- 2 = Password (up to 32 Symbols – UTF8).
- 3 = Saves the message as an encrypted ".message" file

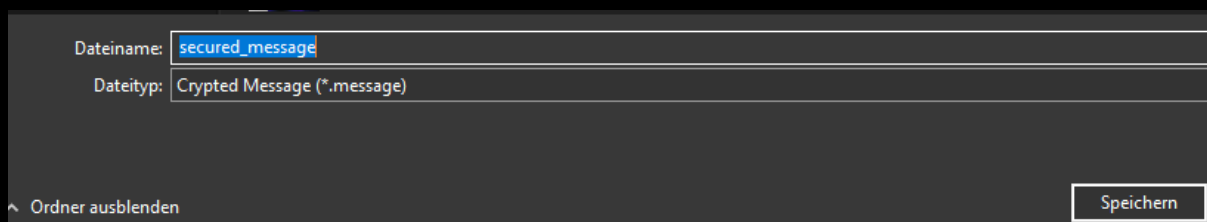

On the Windows client version, you can choose the location of the encrypted ".message" file. In the Android client version, all processed files will always be in the folder "Internal Storage/Dark_Fog_Output".

Task Complete

The encryption process has been completed! The encrypted file of Text Message has been stored at: 'Internal Storage/Dark_Fog_Output'.





The fixed preset output directory, is required by the google play-store security policy.

4 = Closes the Crypt-Message Form and resets all input

5 = Creates a random generated password with the maximum supported length (32). *The generated password is automatically copied into the clipboard(Copy & Paste memory) for custom saving.*

5.3.2 Get Messages



secured_message....

If you got a message, then you just take the ".message" file and drag -> and drop it into the message-area (After you have entered the password). So you can now read it clearly:

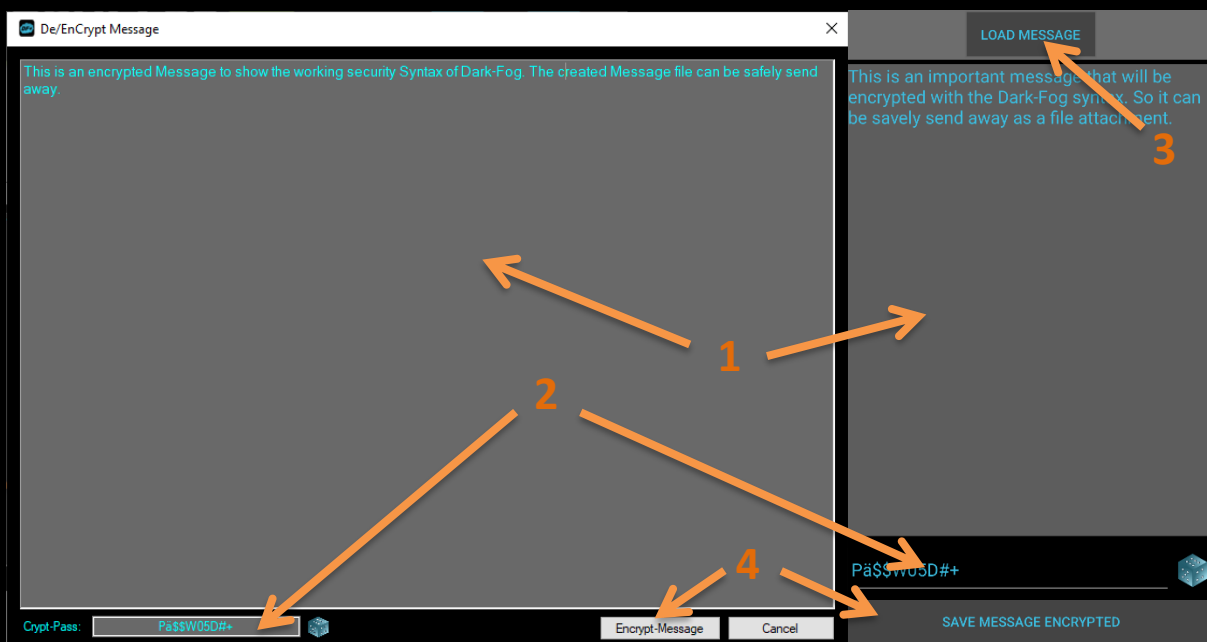

The Message file will be deleted after it got decoded and displayed.

1 = Message-Text – drop the ".message" file here (on Windows) **after** entering the password

2 = Password (up to 32 Symbols – UTF8).

3 = Load Message file – Password for the loaded message file will be asked after file selection (Android only)

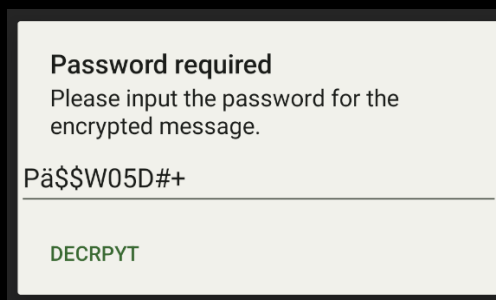

4 = Re-Saves the message as an encrypted ".message" file





5.4 Info Menu



1 = Close Info-Menu and go back to the Main-Menu (only on the windows client)

2 = Information of the app, crypt-syntax version and user license information

3 = Open the website www.dark-fog.net in the default browser for news and update information's

4 = Shows the functionality of all 4 Dark-Fog encryption features

5.5 Options Menu

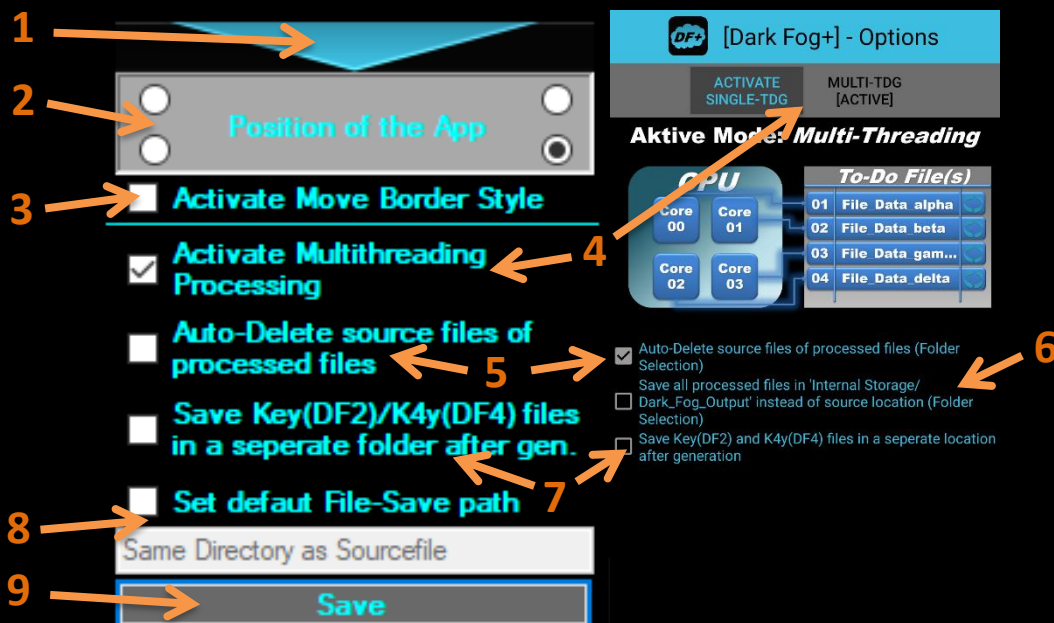



- 1 = Close Options-Menu and go back to the main-menu (Windows client only)
- 2 = position of the main-menu (Windows client only)
- 3 = enables to move the main-menu freely around (Windows client only)
- 4 = activates or deactivates Multithreading processing (will be saved instantly on the Android client)

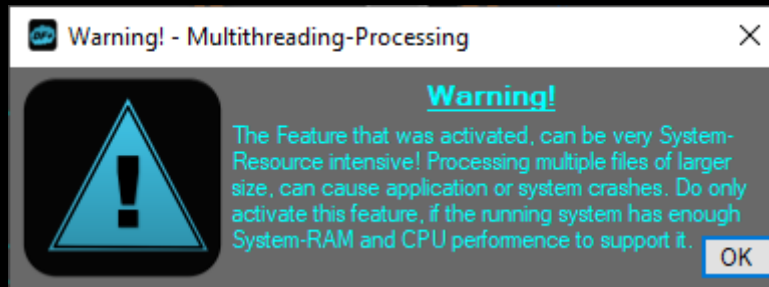

- 5 = deletes the source file after the encrypted/decrypted file has been created (on Android only for "Folder(content)" selection as the source)
- 6 = relocates all created files (encryption and decryption) to "Internal Storage/Dark_Fog_Output" (Android only for "Folder(content)" selection as the source)
- 7 = creates a new folder "Key_Files" at the target destination of the encryption process and places all generated Key and K4y files in there. The Key/K4y files will no longer be generated next to the processed files
- 8 = Standard Save-Path (Standard (empty) = same directory as the source-file) (Windows client only)
- 9 = Save settings and go back to the main-menu (Windows client only)





6.0 Copyright & Usage

The base clients of Dark-Fog are completely free for the non-commercial/private use purpose. The premium (full feature) client version of Dark-Fog, a license is required that comes with a commercial use permission. This license must be purchased and given by the IT-Huskys Dev-Group.

All rights of this software and use permit are solely subject to IT-Huskys.

The use of this software is only permitted under the EULA of Dark-Fog.

In the case of problems or questions, these must be submitted in writing to <https://www.dark-fog.net/contact.html> .

6.1 Download & Source

6.1.1 Dark-Fog Client (Private User License)

Windows Client (x86, x64) - https://www.dark-fog.net/downloads_shop.html

Android Client (9 - 14) -
https://play.google.com/store/apps/details?id=com.it_huskys.dark_fog_android

6.1.2 Dark-Fog+ [Premium] Client (Commercial User License)

Windows Client (x86, x64) - https://www.dark-fog.net/downloads_shop.html

Android Client (9 - 14) -
https://play.google.com/store/apps/details?id=com.it_huskys.dark_fog_plus_android

For more information please visit:

<https://www.dark-fog.net/>



IT-Huskys Dev-Group

Manual Version 3.150 – 2024-08-28

